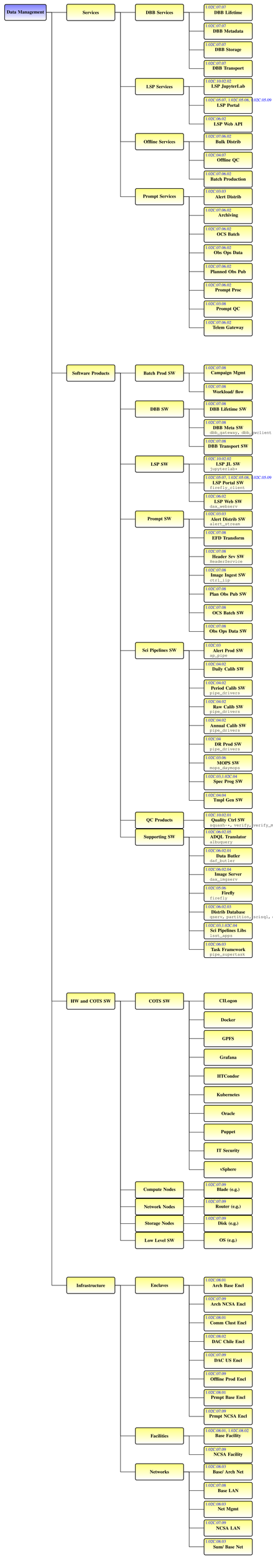
Data Management
Services
DBB Services
1.02C.07.07
DBB Lifetime
1.02C.07.07
DBB Metadata
1.02C.07.03
DBB Storage
1.02C.07.03
DBB Transport
LSP Services
1.02C.10.02.02
LSP JupyterLab
1.02C.05.07, 1.02C.05.08, 1.02C.05.09
LSP Portal
1.02C.06.02
LSP Web API
Offline Services
1.02C.07.06.02
Bulk Distrib
1.02C.04.07
Offline QC
1.02C.07.06.02
Batch Production
Prompt Services
1.02C.03.03
Alert Distrib
1.02C.07.06.02
Archiving
1.02C.07.06.02
OCS Batch
1.02C.07.06.02
Obs Ops Data
1.02C.07.06.02
Planned Obs Pub
1.02C.07.06.02
Prompt Proc
1.02C.03.08
Prompt QC
1.02C.07.06.02
Telem Gateway
Software Products
Batch Prod SW
1.02C.07.08
Campaign Mgmt
1.02C.07.08
Workload/ flow
DBB SW
1.02C.07.08
DBB Lifetime SW
1.02C.07.08
DBB Meta SW
dbb_gateway, dbb_pwclient
1.02C.07.08
DBB Transport SW
LSP SW
1.02C.10.02.02
LSP JL SW
jupyterlab
1.02C.05.07, 1.02C.05.08, 1.02C.05.09
LSP Portal SW
firefly_client
1.02C.06.02
LSP Web SW
dax_webserv
Prompt SW
1.02C.03.03
Alert Distrib SW
alert_stream
1.02C.07.08
EPD Transform
1.02C.07.08
Header Srv SW
headerservice
1.02C.07.08
Image Ingest SW
ctrl_iip
1.02C.07.08
Plan Obs Pub SW
1.02C.07.08
OCS Batch SW
1.02C.07.08
Obs Ops Data SW
Sci Pipelines SW
1.02C.03
Alert Prod SW
ap_pipe
1.02C.04.02
Daily Calib SW
1.02C.04.02
Period Calib SW
pipe_drivers
1.02C.04.02
Raw Calib SW
pipe_drivers
1.02C.04.02
Annual Calib SW
pipe_drivers
1.02C.04
DR Prod SW
pipe_drivers
1.02C.03.06
MOPS SW
mops_daymops
1.02C.03, 1.02C.04
Spec Prog SW
1.02C.04.04
Tmpl Gen SW
QC Products
1.02C.10.02.01
Quality Ctrl SW
squash-*, verify, verify_m
Supporting SW
1.02C.06.02.05
ADQL Translator
alinquery
1.02C.06.02.01
Data Butler
daf_butler
1.02C.06.02.04
Image Server
dax_imgserv
1.02C.05.06
Firefly
firefly
1.02C.06.02.03
Distrib Database
qserv, partition, scisql,
1.02C.03, 1.02C.04
Sci Pipelines Libs
lsst_apps
1.02C.06.03
Task Framework
pipe_supertask
HW and COTS SW
COTS SW
CILogon
Docker
GPFS
Grafana
HTCondor
Kubernetes
Oracle
Puppet
IT Security
vSphere
Compute Nodes
1.02C.07.09
Blade (e.g.)
Network Nodes
1.02C.07.09
Router (e.g.)
Storage Nodes
1.02C.07.09
Disk (e.g.)
Low Level SW
OS (e.g.)
Infrastructure
Enclaves
1.02C.08.01
Arch Base Encl
1.02C.07.09
Arch NCSA Encl
1.02C.08.01
Comm Clust Encl
1.02C.08.02
DAC Chile Encl
1.02C.07.09
DAC US Encl
1.02C.07.09
Offline Prod Encl
1.02C.08.01
Prmpt Base Encl
1.02C.07.09
Prmpt NCSA Encl
Facilities
1.02C.08.01, 1.02C.08.02
Base Facility
1.02C.07.09
NCSA Facility
Networks
1.02C.08.03
Base/ Arch Net
1.02C.07.08
Base LAN
1.02C.08.03
Net Mgmt
1.02C.07.09
NCSA LAN
1.02C.08.03
Sum/ Base Net